OpenClaw Online Platform Deployment

OpenClaw Online Platform Deployment
1. Registering on an Online Model Platform
2. Configuring OpenClaw
3. Enabling Tools

1. Registering on an Online Model Platform

OpenClaw supports many online large language model platforms. The registration method varies depending on the model. Here, we take the Deepseek model as an example. Open your browser and visit DeepSeek Open Platform, register and log in to your account, and follow the instructions to authorize and obtain an API Key. Models require payment; please recharge before use.

```
https://platform.deepseek.com/sign_in
```

Click 【API keys】-> 【Create new API Key】.

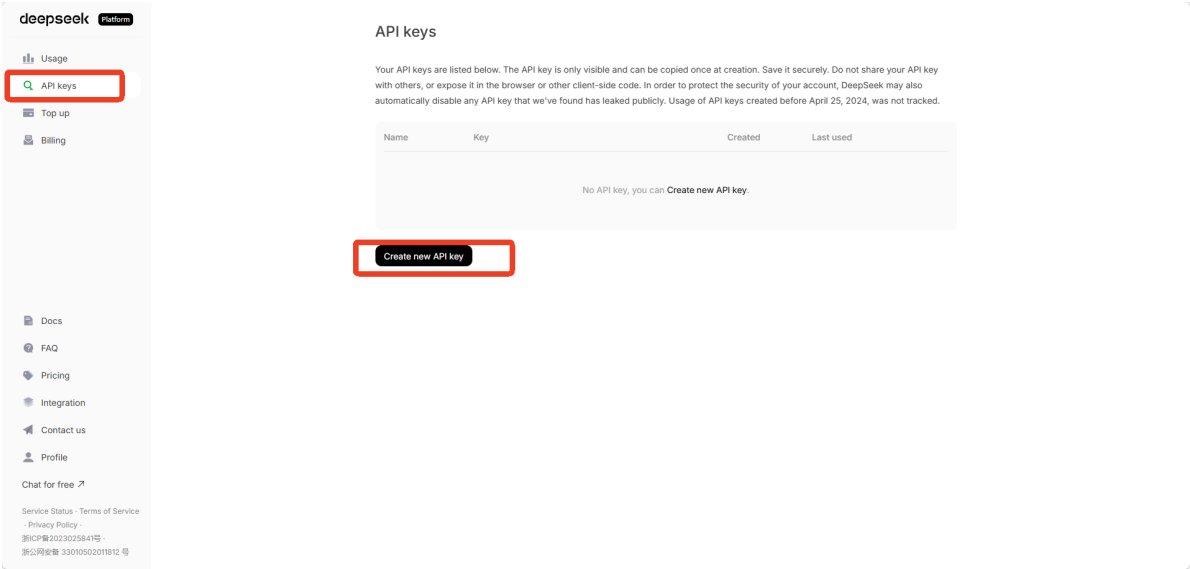

Enter a name, and then click 【Create API key】.

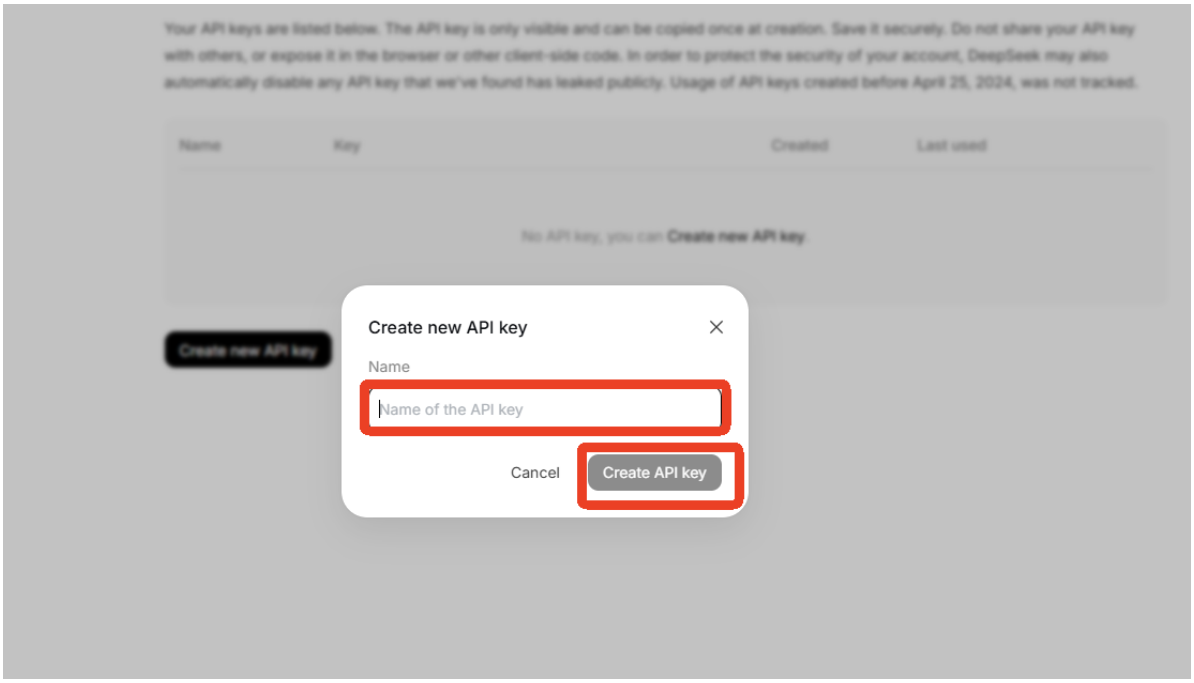

After creation, you must copy the API key. It's best to save it in a notepad, as you'll need it when filling in the API key later.

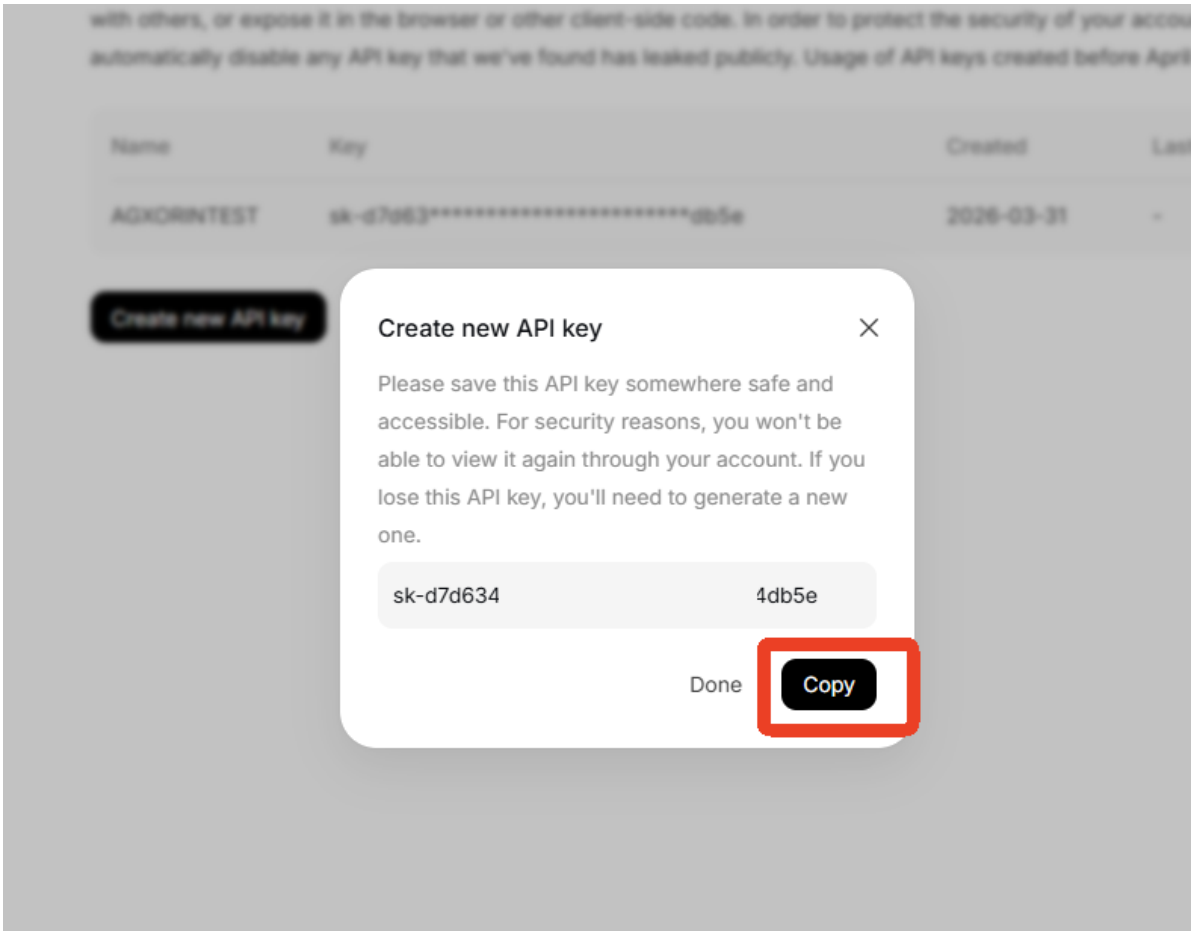

Click "Top up". If you haven't completed real-name authentication yet, you need to authenticate first before topping up.

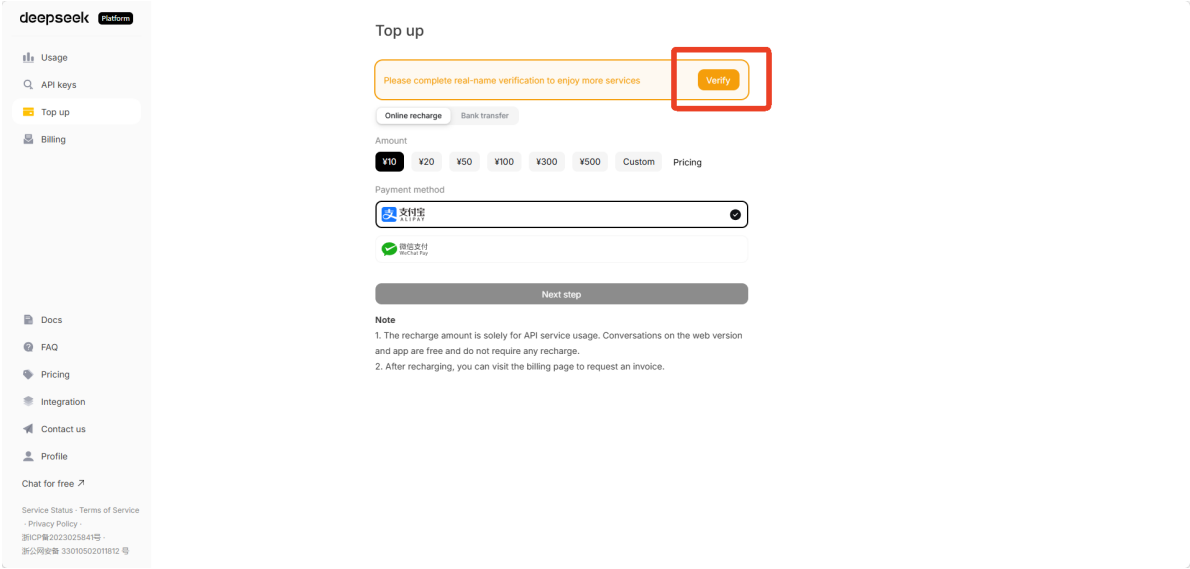

Click [Docs] to navigate to the DeepSeek API documentation.

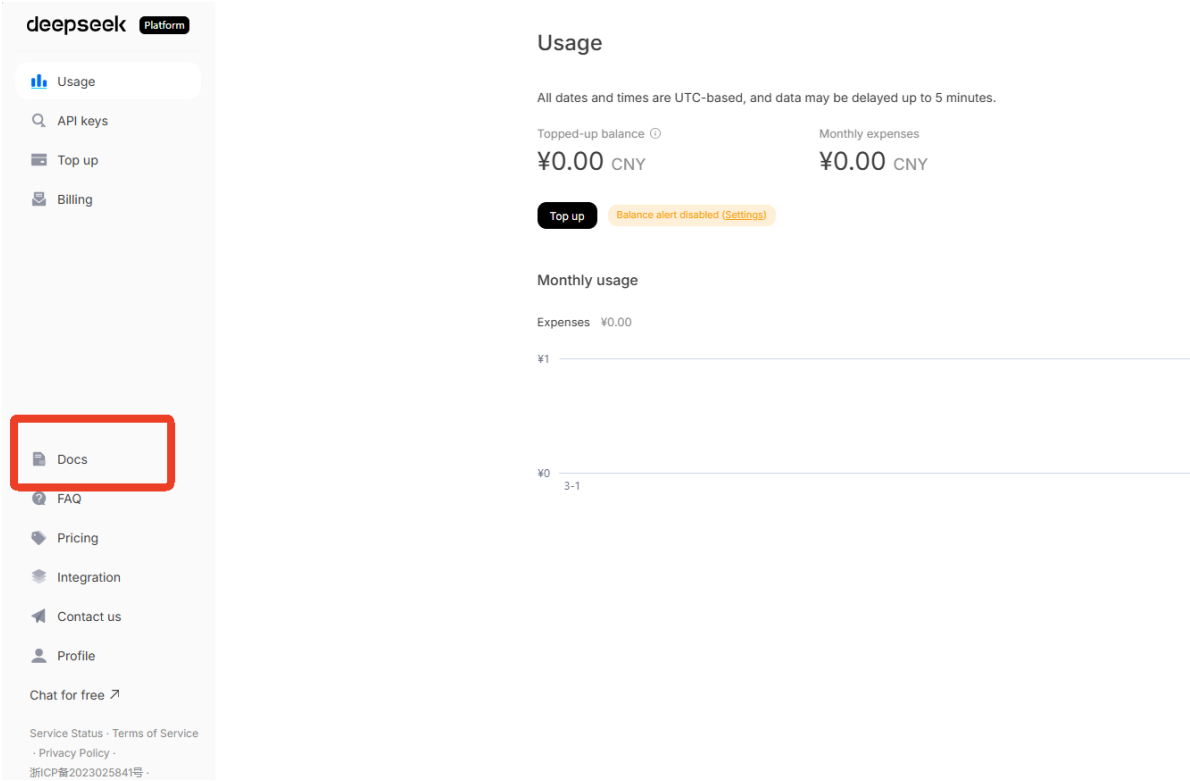

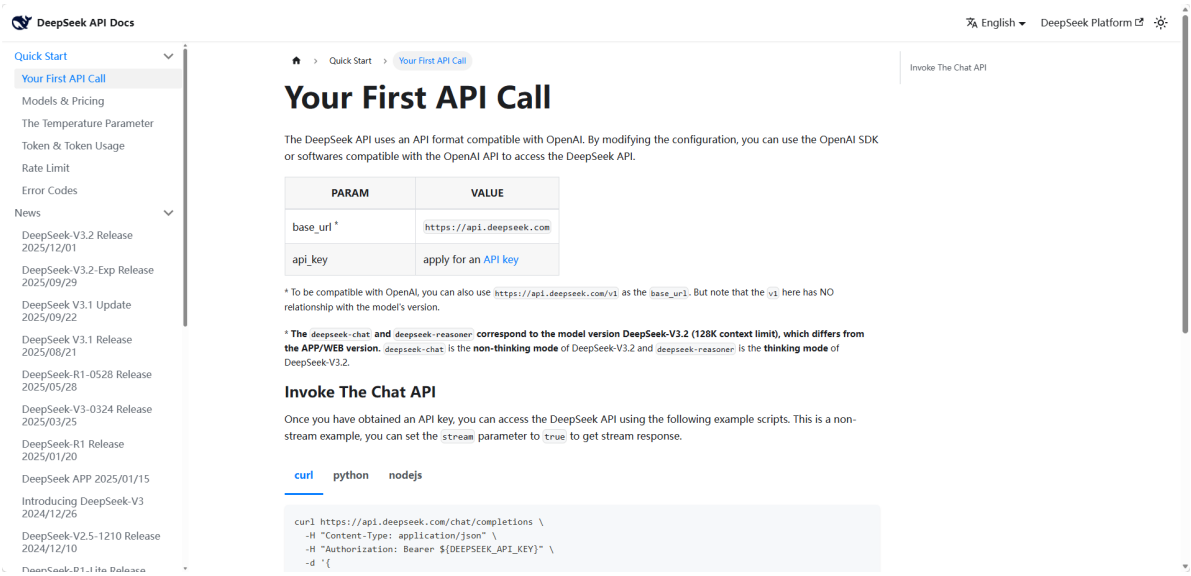

2. Configuring OpenClaw

Open your terminal and execute the OpenClaw configuration command:

```
openclaw onboard  --install-daemon
```

You must select [Yes] to proceed with the configuration process. Press [Enter] to proceed to the next step.

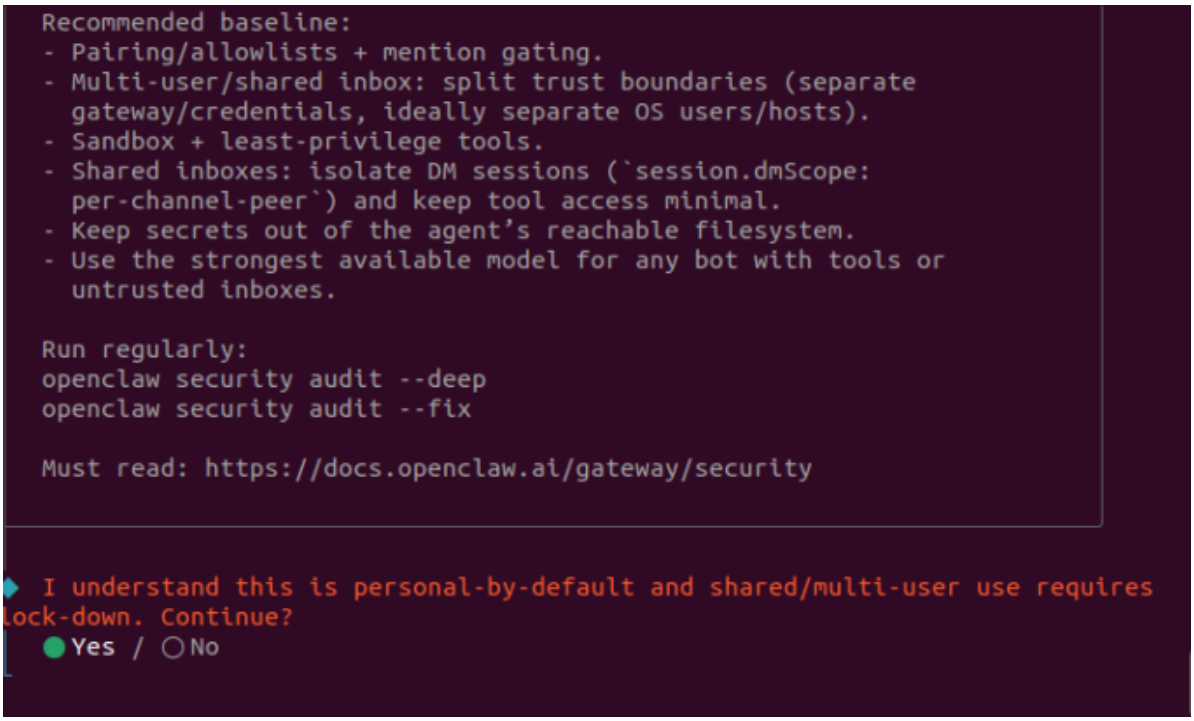

Select [QuickStart] to begin the quick setup.

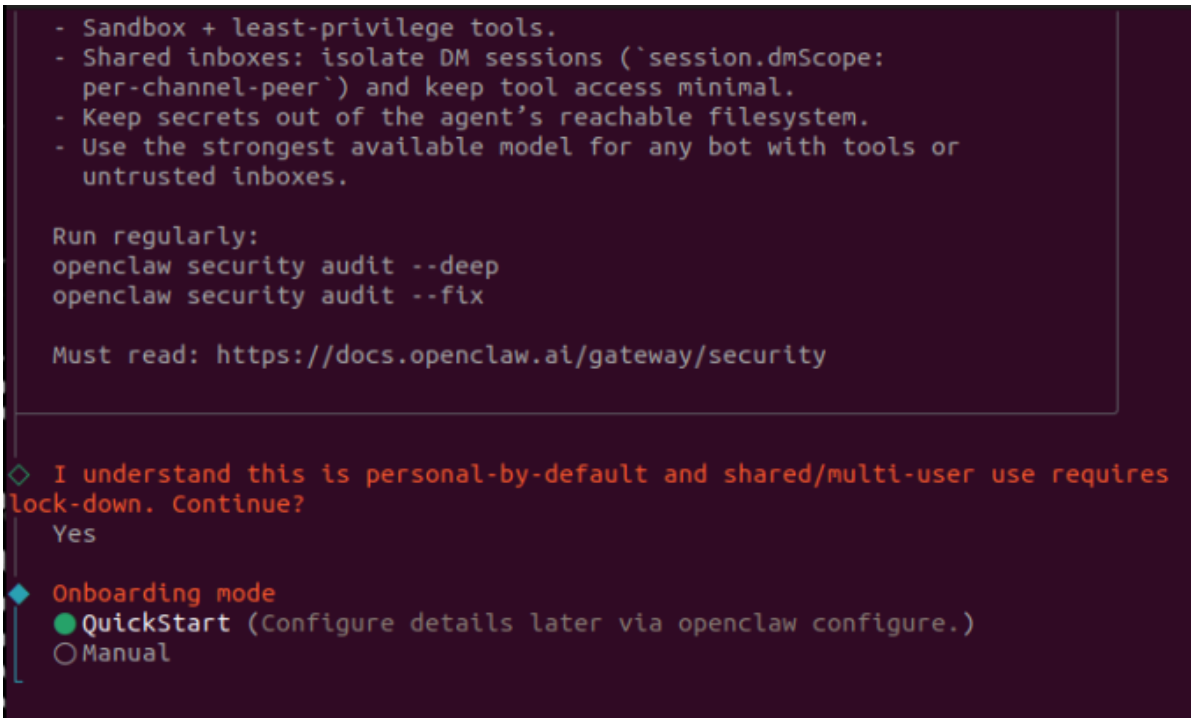

On the model selection screen, select the specific model platform you wish to use. This step is mandatory; otherwise, you will not be able to interact with the system properly. Taking the DeepSeek model as an example, you need to select [Custom Provider].

```
Model/auth provider
...
○ Kilo Gateway
○ Qwen
○ Z.AI
○ Qianfan
○ Alibaba Cloud Model Studio
○ Copilot
○ Vercel AI Gateway
○ OpenCode
○ Xiaomi
○ Synthetic
○ Together AI
○ Hugging Face
○ Venice AI
○ LiteLLM
○ Cloudflare AI Gateway
● Custom Provider (Any OpenAI or Anthropic compatible endpoint)
○ Ollama
...
```

Set the API Base URL to:

```
https://api.deepseek.com
```

```
Model/auth provider
Custom Provider

API Base URL
https://api.deepseek.com
```

Select [Paste API Key now] and enter the API Key you generated on DeepSeek.

```
Model/auth provider
Custom Provider

API Base URL
https://api.deepseek.com

How do you want to provide this API key?
● Paste API key now (Stores the key directly in OpenClaw config)
○ Use external secret provider
```

Select [OpenAI-compatible].

```
◇ Model/auth provider
  Custom Provider

◇ API Base URL
  https://api.deepseek.com

◇ How do you want to provide this API key?
  Paste API key now

◇ API Key (leave blank if not required)
  sk-2f88e1821d8c4a878490f843355deb35

◆ Endpoint compatibility
  ● OpenAI-compatible (Uses /chat/completions)
  ○ Anthropic-compatible
  ○ Unknown (detect automatically)
```

For the [Model ID], enter:

```
deepseek-chat
```

```
◇ Model/auth provider
  Custom Provider

◇ API Base URL
  https://api.deepseek.com

◇ How do you want to provide this API key?
  Paste API key now

◇ API Key (leave blank if not required)
  sk-[redacted]

◇ Endpoint compatibility
  OpenAI-compatible

◆ Model ID
  deepseek-chat
```

For the [Endpoint ID], enter:

```
DeepSeek Chat (V3.2)
```

```
◇ Endpoint compatibility
  OpenAI-compatible

◇ Model ID
  deepseek-chat

◇ Verification successful.

◆ Endpoint ID
  DeepSeek Chat (V3.2)
```

Model For the "alias" (optional) field, simply leave it blank; press Enter to skip it.

```
◇ Model ID
  deepseek-chat

◇ Verification successful.

◇ Endpoint ID
  DeepSeek Chat (V3.2)

◆ Model alias (optional)
  e.g. local, ollama
```

Skip the "Message Channels" section for now; you can configure this later.

```
Select channel (QuickStart)
...
○ Google Chat (Chat API)
○ Slack (Socket Mode)
○ Signal (signal-cli)
○ iMessage (imsg)
○ LINE (Messaging API)
○ Feishu/Lark (飞书)
○ Nostr (NIP-04 DMs)
○ Microsoft Teams (Bot Framework)
○ Mattermost (plugin)
○ Nextcloud Talk (self-hosted)
○ Matrix (plugin)
○ BlueBubbles (macOS app)
○ Zalo (Bot API)
○ Zalo (Personal Account)
○ Synology Chat (Webhook)
○ Tlon (Urbit)
● Skip for now (You can add channels later via `openclaw channels
add`)
```

Skip the "Search provider" section as well.

```
◇ Select channel (QuickStart)
  Skip for now
Updated ~/.openclaw/openclaw.json
Workspace OK: ~/.openclaw/workspace
Sessions OK: ~/.openclaw/agents/main/sessions

◇ Web search

  Web search lets your agent look things up online.
  Choose a provider and paste your API key.
  Docs: https://docs.openclaw.ai/tools/web


◆ Search provider
  ○ Brave Search
  ○ Gemini (Google Search)
  ○ Grok (xAI)
  ○ Kimi (Moonshot)
  ○ Perplexity Search
  ● Skip for now (Configure later with openclaw configure --section
  web)
```

Skip "Skills" too; you can install these later as needed.

```
◇ Search provider
  Skip for now

◇ Skills status

  Eligible: 6
  Missing requirements: 39
  Unsupported on this OS: 7
  Blocked by allowlist: 0

◆ Configure skills now? (recommended)
  ○ Yes / ● No
```

Skip "Hooks" as well. Select "Skip for now" by pressing the Spacebar, then press Enter to confirm.

```
◇ Configure skills now? (recommended)
  No

◇ Hooks

  Hooks let you automate actions when agent commands are issued.
  Example: Save session context to memory when you issue /new or /reset.

  Learn more: https://docs.openclaw.ai/automation/hooks

◆ Enable hooks?
  ■ Skip for now
  □ 🚀 boot-md
  □ 📎 bootstrap-extra-files
  □ 📝 command-logger
  □ 💾 session-memory
```

If you are using a factory image, the gateway is already installed; you will need to select " [Reinstall]" to reinstall the gateway.

```
◇ Gateway service runtime

  QuickStart uses Node for the Gateway service (stable + supported).

◆ Gateway service already installed
  ○ Restart
  ● Reinstall
  ○ Skip
```

Wait for the gateway to finish installing and starting up.

```
◇ Gateway service already installed
  Restart

◒ Restarting Gateway service…Restarted systemd service: openclaw-gateway.servic
e
◇ Gateway service restarted.

◇
Agents: main (default)
Heartbeat interval: 30m (main)
Session store (main): /home/jetson/.openclaw/agents/main/sessions/sessions.json
(0 entries)

◇ Optional apps
```

You can choose the "TUI" interface (Terminal User Interface) or the "Web UI" (Web-based User Interface). In this example, we will proceed using the TUI.

```
◆ How do you want to hatch your bot?
  ● Hatch in TUI (recommended)
  ○ Open the Web UI
  ○ Do this later
```

Upon entering the TUI, you will be presented with an interactive interface where you can input your queries or commands.

```
Wake up, my friend!

Hey there! I just came online.

Looking at the workspace, I can see this is a fresh setup with BOOTSTRAP.md
present. This means we're at the very beginning - you're the first person I'm
talking to in this workspace.

So let's start with the basics: Who am I? Who are you?

I need to figure out my identity - what should I be called? What kind of
creature am I? What's my vibe? And I'd like to learn about you too - what
should I call you, what timezone are you in, and anything else you'd like me
to know.

Want to help me become someone interesting?
connected | idle
agent main | session main (openclaw-tui) | deepseek-chat-v3-2/deepseek-chat |
tokens ?/16k
```

If you wish to exit, press **CTRL+D** to leave the TUI interactive interface.

3. Enabling Tools

The default `tools` attribute in OpenClaw is set to `coding`; this must be changed to `full` in order to enable and utilize the tools.

Open a terminal and edit the `openclaw.json` configuration file.

```
gedit ~/.openclaw/openclaw.json
```

Search for `[tools]` and modify the content within the `tools` section to match the following:

```
"tools": {
    "profile": "full",
    "sessions": {
      "visibility": "all"
    }
  },
```

DeepSeek features a context window size of 128K; therefore, locate the `contextWindow` setting and change its value to `128000`. After making the modification, press **CTRL+S** to save (alternatively, click the "Save" button in the top-right corner), and then exit the editor.

Restart the OpenClaw gateway service.

```
openclaw gateway restart
```

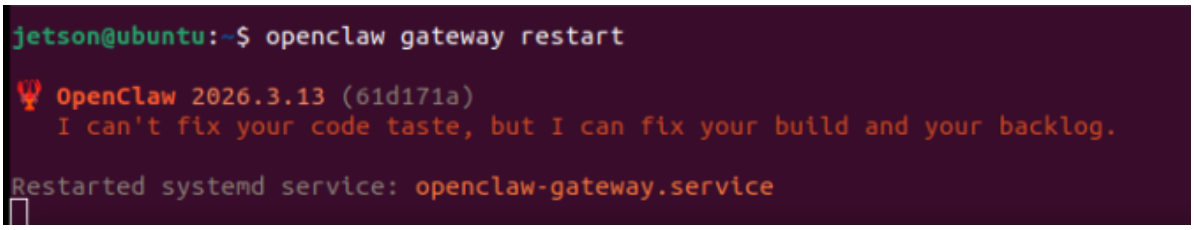

Once the above steps are completed, you will be able to use the tools normally.